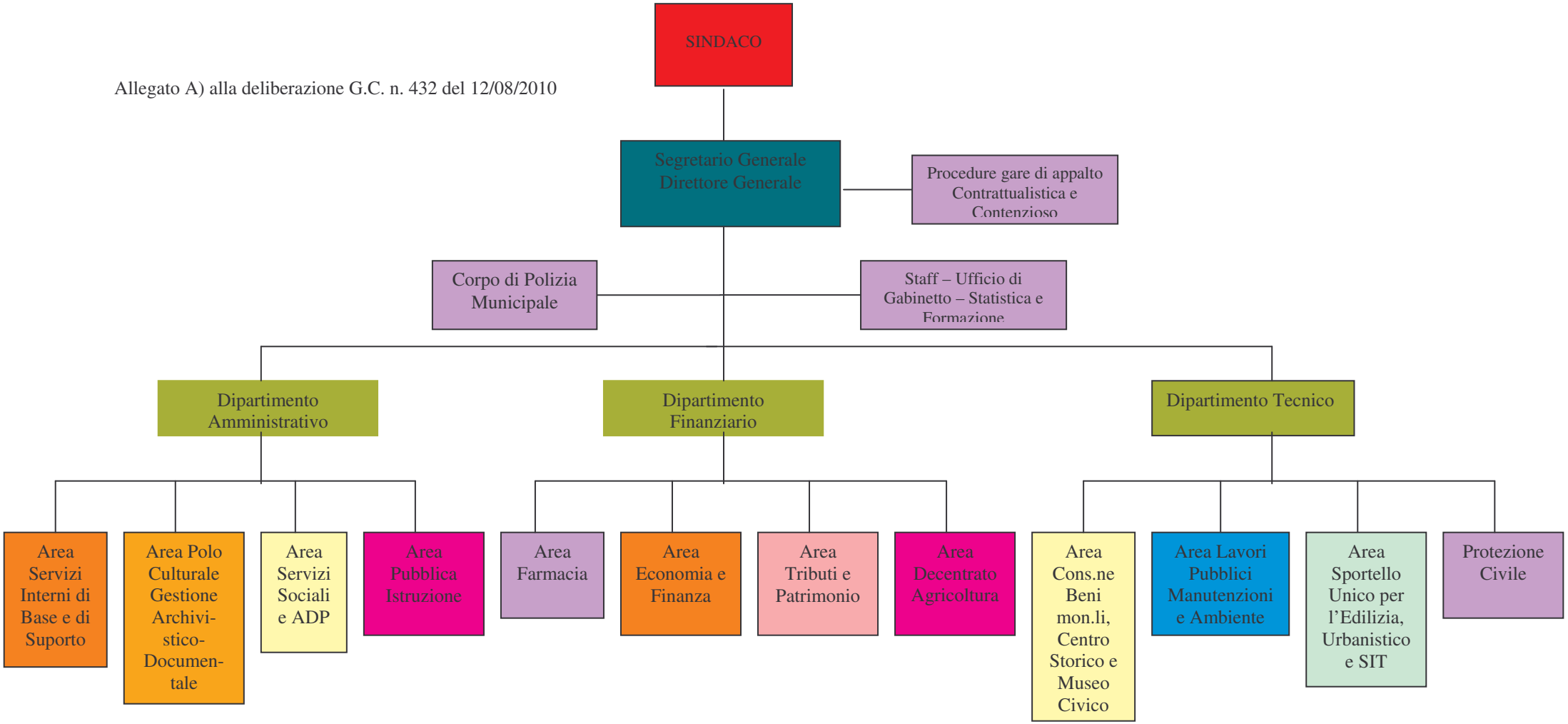Allegato A) alla deliberazione G.C. n. 432 del 12/08/2010